Water Quality Pond and Road Maintenance Obligations *as of December 2017*

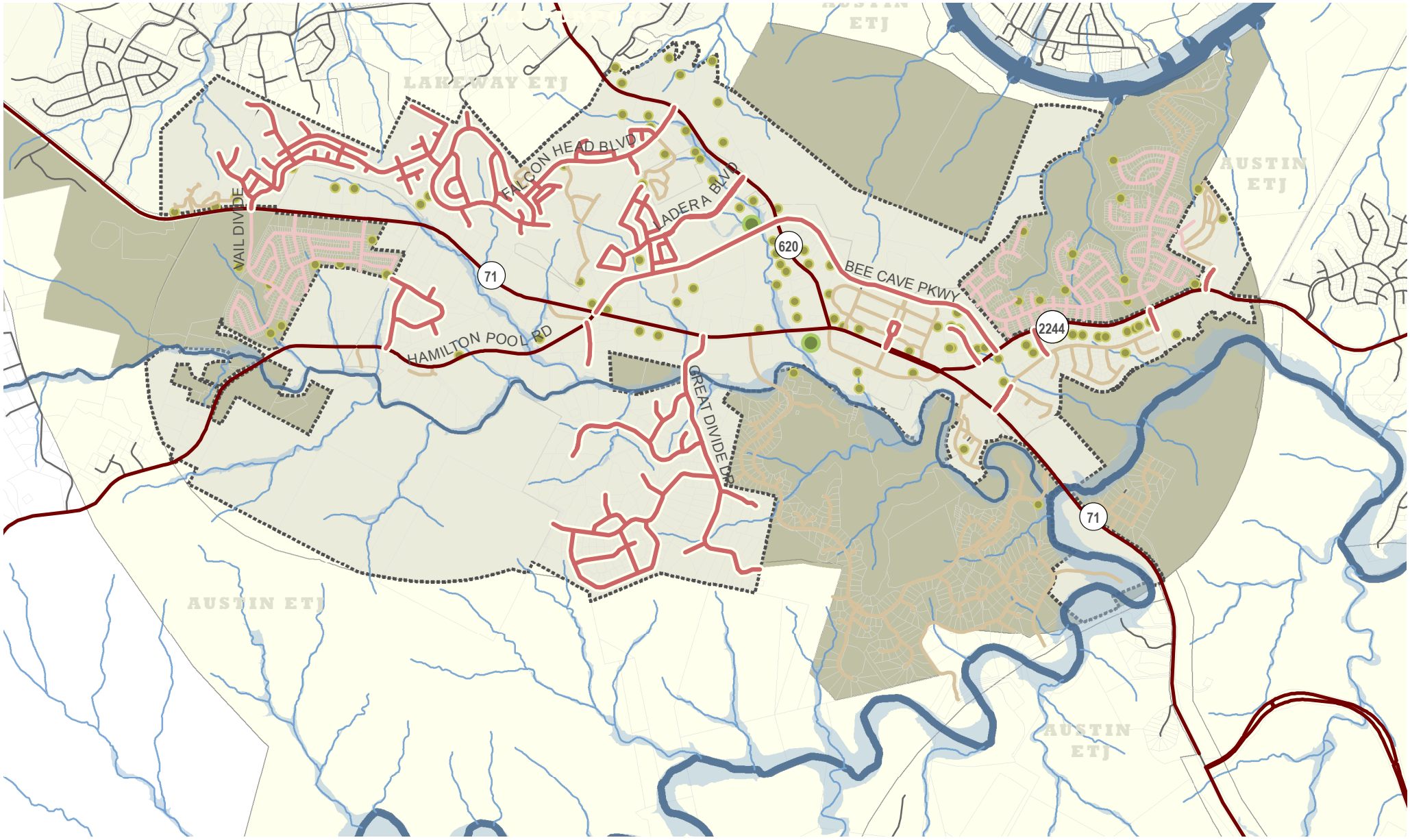

Pond Maintenance Responsibility

- Public
- Private*

Road Maintenance Responsibility

- City of Bee Cave
- TXDOT
- Travis County
- Private
- Unknown/Other**

- Bee Cave Corporate Limits
- Bee Cave ETJ
- Jurisdictions Beyond Bee Cave

- Creeks & Rivers
- Colorado River
- Barton Creek
- Little Barton Creek
- 100 Year Floodplain

0 0.25 0.5 1 Miles

500 Feet

N

03.05.2018

*e.g. Property/Homeowners' Association
Municipal Utility District

**Outside Bee Cave City and ETJ Limits